ISSN: 1597-5037

BRAIN COMPUTER INTERFACE: BRIDGING MINDS AND MACHINE

Umar Mohammed Abatcha[1*], Hauwa Abubakar[2] Abubakar Muhammad Dadile[3]

Department of Computer Science, School of Secondary Science Education (Sciences), Umar Suleiman College of Education Gashua, Yobe State, Nigeria.

Corresponding Author:
E-Mail: umar.abatcha33@gmail.com
Phone No. : **07032423040**

Abstract
The research makes use of EEG and MEG universal databases and analyzes the data using the MNE Python Suite before converting the output to digital binary language. The Triux system from Elekta, which has 102 sensor components dispersed throughout the helmet, is used to acquire data in the context of MEG. This non-invasive method makes it possible to independently sample brain activity at 306 preset channels, which makes it easier to locate sources with high accuracy and implant intracranial electrodes. Comparing source localization from EEG and MEG improves the analysis when 32, 64, and 128-channel EEG caps are used for simultaneous EEG recording. This combination captures subtleties that may be selectively sensitive to one, offering insightful information on the electric and magnetic brain activities.

Keywords: Neurological Disorders, Neurofeedback, NeuroProsthesis, styling, Paralysis, Speech Rehabilitation, Cognitive Enhancement Ethical Consideration User Experience Accessibility, Real-time Brain Monitoring

1. Introduction

In the dynamic landscape of medical science, the fusion of biology and technology marks a new era of promise, where the boundaries between human cognition and artificial intelligence become increasingly blurred. At the forefront of this convergence lies the groundbreaking field of Brain-Computer Interface (BCI) technology. BCI offers a glimpse into a future where our understanding and treatment of neurological disorders take a quantum leap, facilitating direct communication and control between the human brain and external devices. Imagine a world where individuals hampered by paralysis can regain independence through the sheer power of their thoughts, where those without the ability to speak can find their voices through digital mediums, and where conditions like epilepsy and Parkinson's disease are managed with unprecedented precision. This is the transformative potential that BCI holds within the realm of medicine. Essentially, BCI establishes a seamless pathway between the brain and external devices, circumventing traditional routes of interaction such as nerves or muscles. By interpreting neural signals, BCI systems empower users to manipulate prosthetic limbs, compose messages, operate computers, and even control robotic devices through mental commands alone. This symbiotic relationship between human cognition and technological innovation not only restores lost functionalities but also opens avenues for augmenting human capabilities beyond innate boundaries. The applications of BCI in medicine span a wide spectrum, from assisting individuals with physical disabilities to enhancing cognitive functions and monitoring neural health. Moreover, the relentless advancements in neuroimaging techniques, signal processing algorithms, and implantable device technologies are accelerating the translation of BCI from theoretical.

2. Literature Review

In recent years, there has been a notable surge in recognition regarding the significance of user interface (UI) and user experience (UX) design in the realm of college websites, both academically and professionally. [3] As educational institutions endeavour to navigate an evolving digital landscape, the optimization of UI/UX elements emerges as a pivotal factor in enriching the overall campus experience for stakeholders, including students, professors, and faculty members.

Sr. No.	Paper Title	Author's	Publication Year	Journal /Conference	Findings (based on paper)	Observation (Your findings)
1	Brain– computer interface: trend, challenges,and threats [2]	Baraka Maiseli, Abdi T. Abdalla, Libe V. Massawe, Mercy Mbise, Khadija Mkocha, Nassor Ally Nassor, Moses Ismail, James Michael Samwel Kimambo	2023	Journal of Brain informatics	BCI has revolutionized and positively impacted several industries, including entertainment and gaming, automation and control, education, neuromarketing, and neuroergonomics.	Psychologists and medical doctors should provide the fundamental working principle of the brain; scientists should develop effective signal acquisition devices along with algorithms for processing brain signals (extraction, classification, and translation of features).
2	Brain computer interface: Applications and challenges [3]	Sarah N. Abdulkader, Ayman Atia, Mostafa-Sami M. Mostafa	2015	Egyptian informatics and journals	Mind reading and remote communication have their distinctive mark is noticeable across a multitude of sectors, encompassing education, self-regulation, production, marketing, security, and the realms of gaming and entertainment.	Major usability and technical challenges that face brain various approaches focused on addressing and alleviating the consequences of these obstacles have also been explored throughout the various dimensions of the BCI framework.

3	Brain-Computer Interface : Advancement and Challenges[4]	M. F. Mridha, Sujoy Chandra Das, Muhammad Mohsin Kabir, Aklima Akter Lima, Md.Rashedul Islam,and Yutaka Watanobe	2021	International Journal of Pub M ed central	Certainly! This research offers a comprehensive analysis of the BCI field.. This study covers several applications of BCI and upholds the significance of this domain	Due to international documentation, inexpensive amplifiers, enhanced temporal resolution, and advanced signal analysis methods, BCI (Brain-Computer Interface) technologies have become accessible to researchers in various disciplines.
4	Progress in Brain Computer Interface : Challenges and Opportunities[5]	Khwaja Ahmed, Raqibul Mostafa, Ganesh	2021	Frontiers in Systems Neuroscience	They offer an extended degree of freedom either by strengthening or by substituting human peripheral working capacity and have potential applications in various fields such as rehabilitation, affective computing, robotics, gaming, and neuroscience.	The future of BCI technology will rely greatly on addressing the following key aspects: 1. Eluci dating the underlying psychophysiological and neurological factors 2. Desi gning less invasive sensors with reliable signal acquisition and resolution..

5	Brain control of bimanual movement enabled by recurrent neural networks[6]	Darrel R. Deo, Francis R. Willett, Donald T. Avansin o, Leigh R. Hochberg, Jaimie M. Henderson & Krishna V. Shenoy	20 24	Journal of Cleaner Producti on	It may prove challenging to decode the simultaneous motion of multiple effectors, as we recently found that a compositional neural code. The synchronization of movements across multiple limbs requires neural adjustments	Brain-computer interfaces have so fa focused largely on enabling the control of a single effector, for example a single computer cursor or robotic arm.
					that exhibit nonlinear alterations, especially noticeable when performing task d involving rs. ual-effecto	
6	Using brain computer interfaces: a scoping review of studies employing Social research method[7]	Johann es Kögel, Jennifer R. Schmid, Ralf Jox & Orsolya Friedrich	2019	Journal of BMC Medical Ethics	By examining studies related to BCIs that employ social research various angles in considering the social and human impact of BCI technology	BCIs has ability to increase quality of life, enhance social life, and contribute to a higher level of self-determination and independence
7	BrainComputer Interfaces : Novel Applications and Interactive Technologies[8]	Jesus Minguill on, Ivan Volosya k, Christo p h Guger, Micheal Tanger mann, Miguel Angel Lopez	2022	Frontiers in Computatio nal Neuroscienc e	wireless communication technologies have permitted the development of multimodal and wearable technologies for neural interfacing (e.g., virtual and extended reality).	The enhancement of the information transfer rate (ITR) is still one of the main challenges of BCI research.

8	Brain computer interface: A review[9]	Parmar Prashant, Anand Joshi, Vaibhav Gandhi	2015	Journal of IEEE XPLORE	Researchers primarily rely on EEG to characterize the brain activity.	BCI is the worship for physically disabled people, especially locked-in People who cannot use the brain's normal output
9	Brain Computer interface: Neuroima ging approaches in BCIs.[10]	Luis Fernando Nicolas Alonso	2012	The immediate g BCI aims to provide communicat ion options for severely disabled people who are completely paralyzed.	Participants successfully identified IoT-related requirements using DT techniques.	Although BCI constitutes research relative to many of these methods building on previous research in signal processing and pattern recognition..
10	Brain computer interface in Medicines [11]	Brain computer interface in Medicines [11]	2012	Mayo Clinical Proceeding on ScienceDire ct	BCIs do not use the brain and its normal peripheral nerve and muscle output pathways.	They can use many different devices, from cursors on a computer screen to wheelchairs and robotic arms.

3. Methodology

a) When Brain Signals are converted in machine language it would be easier to analyze the uniqueness and similarity of both the Results. When similarity and uniqueness will be detected a device can be coded to perform its task. fig1: interaction between user and the device Constituents under system of BCI Purpose under BCI is ability to detect and measure characteristics for brain waves which reflect the goals of the user & to translate these features in real time into device commands that accomplish the intent of the user[12]. To achieve a system of BCI that would consist of 4 components:(A)output from device,(B) translation feature (C) extraction of features (D) Signal Acquisition. These all components get controlled by the operating protocol that defines the onset and operation timings, the details of signal processing, the nature of the device commands, and the oversight of performance. An operating protocol is a set of guidelines that dictate how a brain-computer interface (BCI) system should function[13]. It is designed to be flexible and to cater to the specific needs of each user. The protocol ensures that the BCI system can adapt to the unique requirements of each user, allowing it to be more effective in its operation. Electrodes placed on the scalp, cortical surface, or inside the brain are used to record electrical impulses resulting from activity of the brain. The impulses of the brain are digitized & amplified. Important properties of signal are taken out and converted into orders that operate output devices, like a prosthetic limb, wheelchair(motorized), or a spelling programme. An user can adjust brain signals based on feedback from the gadget to ensure optimal device functionality. Brain-computer interface is referred to as BCI, electrocorticography as ECoG, and electroencephalography as EEG[15]. 1.1.1. Signal Acquisition • The process of signal acquisition involves gauging signals of brain Review of the Literature / Area of Research through specific modality sensors, such as the scalp activity. These are the signals that undergo amplification to attain processing • the friendly nature of electronic levels, and may undergo filtering to eliminate electrical noise or undesired signal traits like 60 hertz of power interference line. Following this, signals get digitized and conveyed to the computer. 1.1.2. Extraction of Feature • Feature extraction contains examining the signals that are digital to identify key characteristics of signals linked to a person's intent, while disregarding irrelevant content. The goal is to represent these pertinent features in a condensed format suitable for translation into output commands. The features that are extracted should exhibit robust relations with the user and its intent[14]. Current Brain-Computer Interface (BCI) systems commonly focus on capturing at triggered- • time Electroencephalogram or ECoG response amplitudes, power within the specific EEG or ECoG frequency bands or the firing rates of an individual neuron cortical. To ensure precise measurement of the brain signal and their features related to environmental, physiological, such as electromyographic of signals that are actively eliminated or may be avoided. • 1.1.3. Translation of Feature The signal features obtained are subsequently conveyed to the feature translation algorithm. This

algorithm is responsible for transforming these features into commands suitable for the output device[16], aligning with the user's intentions. To illustrate, a reduction in power within a specific computer pointer may be observed to move upward in response to the frequency spectrum, and the selection of the appropriate letter may be triggered by the existence of a P300 potential. This dynamic translation process demonstrates how adaptable and seamless the connection the algorithm is crucial, allowing it to adjust to both spontaneous alterations and learned modifications in the signal features. This ensures that the entire spectrum of device control is covered by the possible range of feature values pertinent to the user. 1.1.4. Device Output • An instruction generated by feature translation of an algorithm controls an external device, offering functionalities like selecting letters, managing the cursor, operating a robotic arm, and more. The device's actions offer feedback to a user, completing the loop control. We would be requiring the facility of MEG and performance of following task in respect of MEG data analysis: 1. Detection of Ripple Oscillations in fixed instances 2. Generation of Stable Stockwell Entropy 3. Generation of Distinct Time- Frequency Components 4. Analysis of Final outcome Through Power Spectral Density.

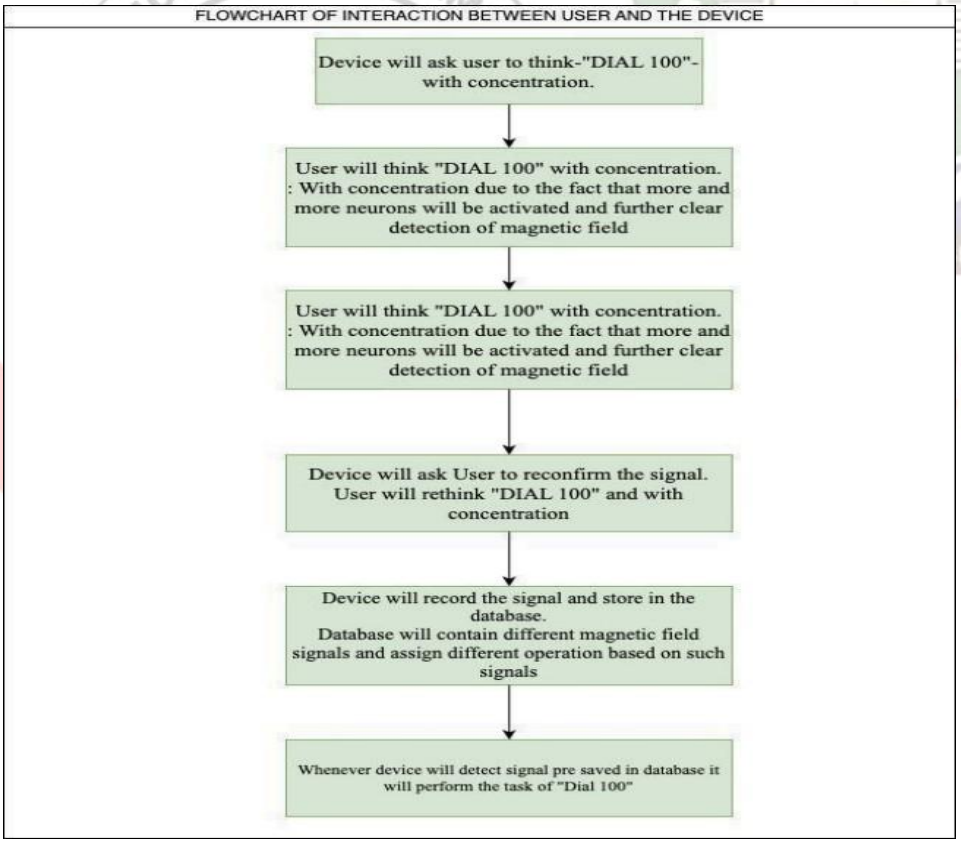

Fig.1: interaction between user and the device

4. CONCLUSION

The field of brain-computer interface (BCI) technology has enormous potential to transform healthcare. Better brain imaging methods provide more precise monitoring, while more accessible BCIs are made possible by smaller devices. The application of BCI in mental health could revolutionize mental health diagnosis and therapy, and its combination with virtual reality could improve patient outcomes. Regulation and ethical concerns, however, need to be handled properly. In the future, brain-computer interface (BCI) promises to bring about significant advancements in both healthcare and brain research. We may raise the bar for medical innovation and enhance patient care by appropriately embracing these developments. In order to fully utilize BCI for everyone's advantage, cooperation between researchers, physicians, legislators, and ethicists will be essential.

FUTURE SCOPE

Advancements in Imaging Technologies: In the coming years, improvements in neuroimaging tools could greatly boost the capabilities of Brain-Computer Interface (BCI) systems. Technologies like functional magnetic resonance imaging (fMRI) and magnetoencephalography (MEG) offer finer detail and timing in tracking brain activity (Sitaram et al., 2017). By marrying these advanced imaging methods with BCI, we can anticipate more accurate real-time monitoring of brain dynamics, potentially making BCI systems even more reliable and effective in medical contexts. Shrinking Hardware: A trend toward downsizing hardware components is set to transform BCI technology, making devices smaller and more portable. With miniaturized electrodes, amplifiers, and processing units, BCI can seamlessly integrate into wearable gadgets, allowing continuous monitoring and personalized interventions for neurological disorders (Bai et al., 2019). This shift toward smaller devices could enhance user comfort and mobility, broadening the reach of BCI systems in clinical settings and beyond. BCI for Mental Health: Exciting research suggests that BCI might play a role in diagnosing and treating neuropsychiatric disorders such as depression and anxiety. By deciphering neural patterns linked to specific mental states, BCI systems could offer objective markers for diagnosing and tracking these conditions (Bauernfeind et al., 2019). Moreover, by providing real-time feedback and adaptive stimulation, BCI interventions could introduce innovative therapies for modulating brain circuits implicated in neuropsychiatric disorders. Integration with Virtual Environments: Combining BCI with augmented reality (AR) and virtual reality (VR) opens up new possibilities in healthcare. BCI-driven AR/VR platforms could deliver personalized rehabilitation programs, cognitive exercises, and neurofeedback sessions for neurological patients (Friedman et al., 2020). This integration might also enhance surgical training, patient education, and therapeutic interventions by creating immersive simulations that boost engagement and improve outcomes. Ethical and Regulatory Considerations: As BCI advances, ethical, legal, and regulatory issues must be addressed. Protecting patient privacy, ensuring informed consent, and guarding against misuse of BCI systems are crucial (Bleichner et al., 2019). Establishing standardized guidelines and regulations will be essential to guaranteeing the safety, effectiveness, and fair access to BCI-based treatments for diverse patient populations.

References

Saha, S., & Baumert, M. (2020). Intra-and inter-subject variability in EEG-based sensorimotor brain computer interface: a review. Frontiers in computational neuroscience, 13, 87.

Maiseli, B., Abdalla, A.T., Massawe, L.V., Mbise, M., Mkocha, K., Nassor, N.A., Ismail, M., Michael, J. and Kimambo, S., 2023. Brain–computer interface: trend, challenges, and threats. Brain informatics, 10(1), p.20.

Abdulkader, S.N., Atia, A. and Mostafa, M.S.M., 2015. Brain computer interfacing: Applications and challenges. Egyptian Informatics Journal, 16(2), pp.213-230.

Mridha, M.F., Das, S.C., Kabir, M.M., Lima, A.A., Islam, M.R. and Watanobe, Y., 2021. Brain-computer interface: Advancement and challenges. Sensors, 21(17), p.5746.

Saha, S., Mamun, K.A., Ahmed, K., Mostafa, R., Naik, G.R., Darvishi, S., Khandoker, A.H. and Baumert, M., 2021. Progress in brain computer interface: Challenges and opportunities. Frontiers in Systems Neuroscience, 15, p.578875.

Deo, D.R., Willett, F.R., Avansino, D.T., Hochberg, L.R., Henderson, J.M. and Shenoy, K.V., 2024. Brain control of bimanual movement enabled by recurrent neural networks. Scientific Reports, 14(1), p.1598.

Kögel, J., Schmid, J.R., Jox, R.J. and Friedrich, O., 2019. Using brain-computer interfaces: a scoping review of studies employing social research methods. BMC medical ethics, 20, pp.1-17.

Minguillon, J., Volosyak, I., Guger, C., Tangermann, M. and Lopez, M.A., 2022. Brain-Computer Interfaces: Novel applications and interactive technologies. Frontiers in Computational Neuroscience, 16, p.939202.

Prashant, P., Joshi, A. and Gandhi, V., 2015, November. Brain computer interface: A review. In 2015 5th Nirma University International Conference on Engineering (NUiCONE) (pp. 1-6). IEEE.

Nicolas-Alonso, L.F. and Gomez-Gil, J., 2012. Brain computer interfaces, a review. sensors, 12(2), pp.1211-1279.

Shih, J.J., Krusienski, D.J. and Wolpaw, J.R., 2012, March. Brain-computer interfaces in medicine. In Mayo clinic proceedings (Vol. 87, No. 3, pp. 268-279).Elsevier.

Admin, & Admin. (2023, May 27). Brain Computer Interface (BCI) System Overview & Applications. How to Electronics.

https://how2electronics.com/brain-computer-interface-systemoverview-applications/

Belwafi, K., Gannouni, S., & Aboalsamh, H. (2021). Embedded Brain Computer Interface: State-of-the-Art in Research. Sensors, 21(13), 4293. https://doi.org/10.3390/s21134293

Krusienski, D. J., McFarland, D. J., & PríNcipe, J. C. (2012). BCI Signal Processing: feature extraction. In Oxford University Press eBooks (pp. 124–145). https://doi.org/10.1093/acprof:oso/9780195388855.003.0007

Alkaff, Z. A., Malim, N. H. a. H., Sumari, P., & Abdullah, J. M. (2024). Applications of brain computer interface in present healthcare setting. In Artificial intelligence. https://doi.org/10.5772/intechopen.112353

McFarland, D. J., & Krusienski, D. J. (2012). BCI Signal Processing: Feature Translation. In Oxford University Press eBooks (pp. 148–163). https://doi.org/10.1093/acprof:oso/9780195388855.003.0008

Nunez, P.L. and Srinivasan, R., 2006. Electric fields of the brain: the neurophysics of EEG. Oxford University Press, USA.

Schalk, G. and Leuthardt, E.C., 2011. Brain-computer interfaces using electrocorticographic signals. IEEE reviews in biomedical engineering, 4, pp.140-154.